

MAC Address Table Attribute Configuration

Model: S5900-24S4T2Q

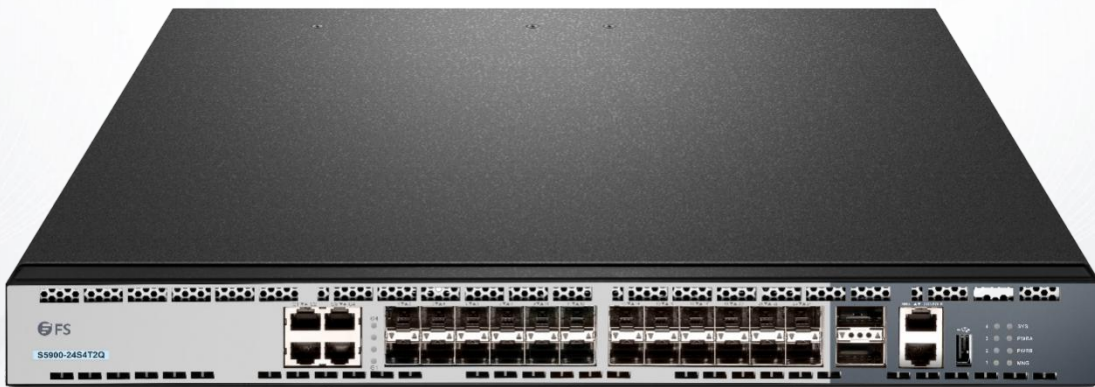

Table of Contents

1. Configuring MAC Address Attribute.....	1
1.1 MAC Address Configuration Task List.....	1
1.2 MAC address Configuration Task.....	1
1.2.1 Configuring Static Mac Address.....	1
1.2.2 Configuring MAC Address Aging Time.....	1
1.2.3 Displaying MAC Address Table.....	1
1.2.4 Clearing Dynamic MAC Address.....	2

1. Configuring MAC Address Attribute

1.1 MAC Address Configuration Task List

The section describes how to configure the Ethernet interface. The switch supports the 10Mbps Ethernet and the 100Mbps fastEthernet. The detailed configuration is shown as follows. The step described in section 1.1.1 is mandatory. Steps described in other sections are optional.

- Configuring Static Mac Address
- Configuring Mac Address Aging Time
- Configuring VLAN-shared MAC Address
- Displaying Mac Address Table
- Clearing Dynamic Mac Address

1.2 MAC address Configuration Task

1.2.1 Configuring Static Mac Address

Static MAC address entries are MAC address entries that do not age by the switch and can only be deleted manually. According to the actual requirements during the operation process, you can add and delete a static MAC address. Use the following command in privileged level to add and delete a static MAC address.

Command	Description
configure	Enters the global configuration mode.
[no] mac address-table static mac-addr vlan vlan-id interface interface-id	Adds/deletes a static MAC address entry. Mac-addr indicates the MAC address. Vlan-id indicates the VLAN number. Valid value is from 1~4094. Interface-id indicates the interface name.
exit	Returns to EXEC mode.
write	Saves the configuration.

1.2.2 Configuring MAC Address Aging Time

When a dynamic MAC address is not used during the specified aging time, the switch will delete this MAC address from the MAC address table. The aging time of the switch MAC address can be configured in terms of needs. The default aging time is 300 seconds.

Configure the aging time of MAC address in the privileged mode as follows:

Command	Description
configure	Enters the global configuration mode.
Mac address-table aging-time [0 10-1000000]	Configures the aging time of MAC address. 0 indicates no-age of the MAC address. Valid value is from 10 to 1000000 in seconds.
exit	Returns to the management mode.
write	Saves the configuration.

1.2.3 Displaying MAC Address Table

Since debugging and management are required in operation process, we want to know content of the switch MAC address table. Use the show command to display content of the switch MAC address table.

Command	Description
Show mac address-table {dynamic [interface interface-id vlan vlan-id] static}	<p>Displays content of the MAC address table.</p> <p>Dynamic indicates the MAC address that acquires dynamically. Vlan-id indicates the VLAN number. Valid value is from 1 to 4094.</p> <p>Interface-id indicates the interface name. Static indicates the static MAC address table.</p>

1.2.4 Clearing Dynamic MAC Address

The acquired MAC addresses need to be cleared in some circumstances.

Use the following command to delete a dynamic MAC address in privileged mode:

Command	Description
clear mac address-table dynamic [address mac-addr interface interface-id vlan vlan-id]	<p>Deletes a dynamic MAC address entry.</p> <p>Dynamic indicates the MAC address that dynamically acquires. Mac-addr is the MAC address.</p> <p>Interface-id indicates the interface name.</p> <p>Vlan-id indicates the VLAN number. Valid value is from 1 to 4094.</p>